

5/1/2020 2:51 PM

KAREN E. RUSHING

CLERK OF THE CIRCUIT COURT
SARASOTA COUNTY, FLORIDA

SIMPLIFILE

Receipt # 2510315

Prepared by and Return To:
Vogler Ashton, PLLC
705 10th Ave. W., #103
Palmetto, FL 34221

**NOTICE OF ESTABLISHMENT OF THE
LAUREL ROAD COMMUNITY DEVELOPMENT DISTRICT**

Pursuant to the requirements set forth in Sections 190.0485 and 190.048, Florida Statutes, notice is hereby given of the adoption by the City of Venice, Florida, by and through the City Council for the City of Venice, Florida, at its regularly scheduled meeting of April 28, 2020, (for public hearings held on April 14, 2020, and April 28, 2020), of Ordinance No. 2020-13 establishing the Laurel Road Community Development District, which is a local unit of special purpose government established pursuant to Chapter 190, Florida Statutes.

A legal description of the boundaries of the Laurel Road Community Development District is attached hereto as **Exhibit "A."**

Pursuant to Sections 190.048 and 190.0485, Florida Statutes, the following disclosure is hereby given:

THE LAUREL ROAD COMMUNITY DEVELOPMENT DISTRICT MAY IMPOSE AND LEVY TAXES OR ASSESSMENTS, OR BOTH TAXES AND ASSESSMENTS, ON THIS PROPERTY. THESE TAXES AND ASSESSMENTS PAY THE CONSTRUCTION, OPERATION, AND MAINTENANCE COSTS OF CERTAIN PUBLIC FACILITIES AND SERVICES OF THE DISTRICT AND ARE SET ANNUALLY BY THE GOVERNING BOARD OF THE DISTRICT. THESE TAXES AND ASSESSMENTS ARE IN ADDITION TO COUNTY AND OTHER LOCAL GOVERNMENTAL TAXES AND ASSESSMENTS AND ALL OTHER TAXES AND ASSESSMENTS PROVIDED FOR BY LAW.

Laurel Road Community Development District

By: Boarder Road Investments, LLC,
a Florida limited liability company, the Petitioner of the
Laurel Road Community Development District

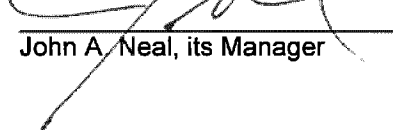
By: 
John A. Neal, its Manager

STATE OF FLORIDA
COUNTY OF SARASOTA

The foregoing instrument was acknowledged before me by means of () physical presence or () online notarization this 1 day of MAY, 2020, by John A. Neal, as Manager of Border Road Investments, LLC, a Florida limited liability company, the Petitioner of the Laurel Road Community Development District, on behalf of the Company and District, () who is personally known to me, or () who has produced _____ as identification.

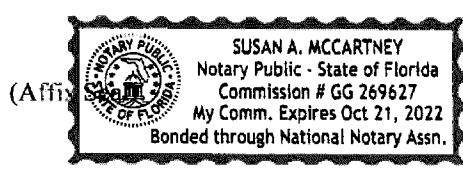

(Affirmation)



Signature of Notary Public
Print Notary Name: Susan A. McCartney
NOTARY PUBLIC STATE OF FLORIDA
Commission No. 66 269627
Expiration Date: 10/21/2022

EXHIBIT "A"

Legal Description of the Laurel Road Community Development District

THIS IS NOT A SURVEY

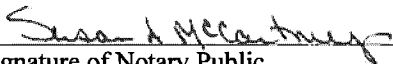
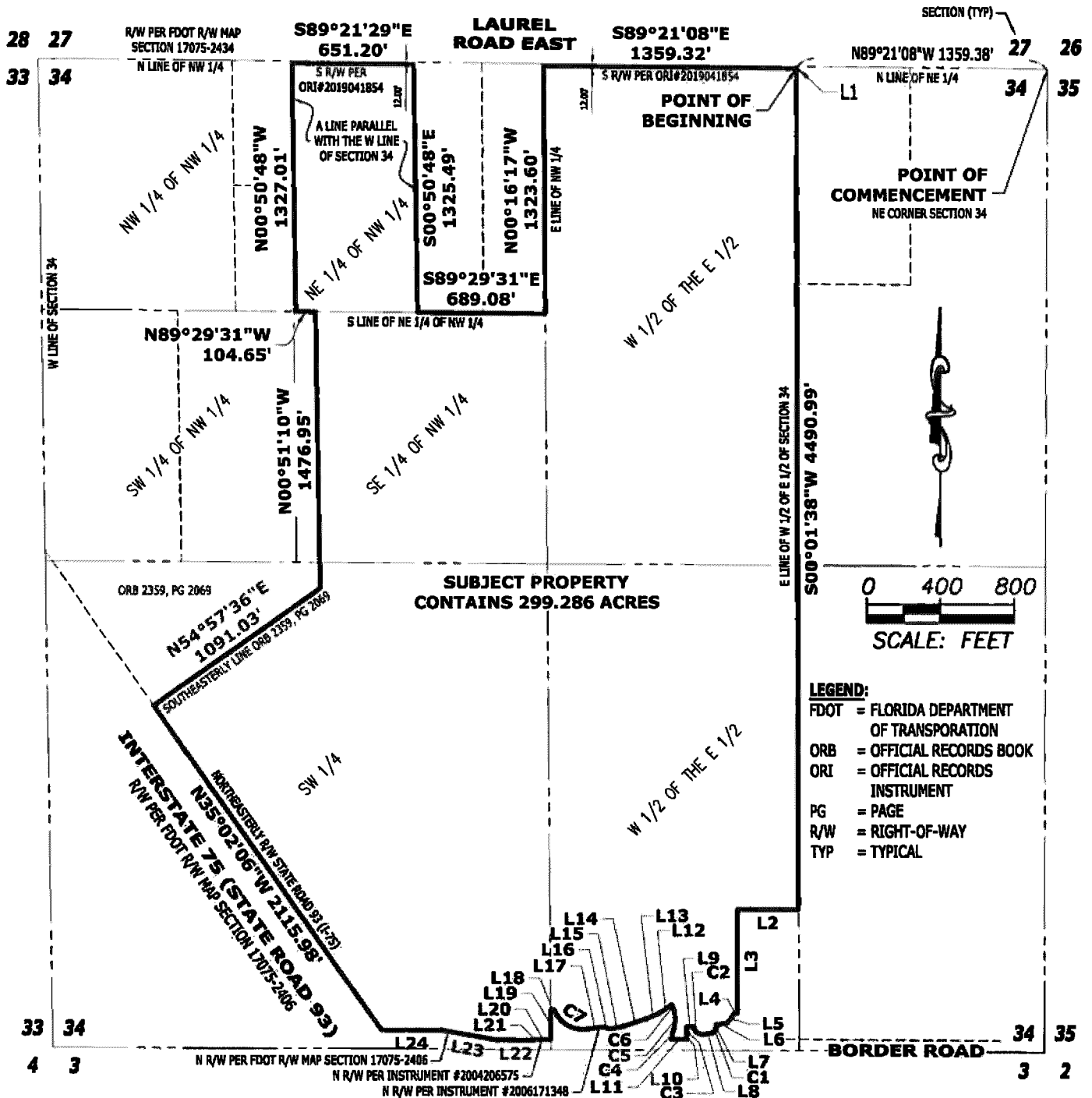
SECTION 34, TOWNSHIP 38 SOUTH, RANGE 19 EAST
SARASOTA COUNTY, FLORIDA



GULF COAST COMMUNITY DEVELOPMENT DISTRICT

05/03/2019 - REVISION - REMOVE ORI #2019041854

EXHIBIT "2"

SCALE 1" = 800'	DATE 7/2/2018	JOB No. 8854-023-000		
DRAWN CSL	CHECKED JEB	SECTION 34	TOWNSHIP 38 SOUTH	RANGE 19 EAST

I, the undersigned Professional Surveyor & Mapper, hereby certify that the sketch map and metes and bounds description as set forth in this exhibit are true and correct, were made under my direction and meets the standards of practice set forth by the Florida Board of Surveying and Mapping, pursuant to Section 472.027, Florida Statute, and Chapter 3517, Florida Administrative Code.

King
ENGINEERING ASSOCIATES, INC.

4921 Memorial Highway
One Memorial Center, Suite 300
Tampa, Florida 33634
Phone 813 880-8881
Fax 813 880-8882
www.kingengineering.com
LB2610

Joseph E. Beckman
JOSEPH E. BECKMAN
 PROFESSIONAL SURVEYOR AND MAPPER
 STATE OF FLORIDA #11,572-004
 CERTIFICATE OF AUTHORIZATION No. LB 2610
 DATE 5/6/2019

Q:\SURVEY\8854\023\000\Production\Drawings\Gulf Coast CDD-rv1.dwg, May 6, 2019 7:48 AM, King Engineering Associate Inc.

THIS IS NOT A SURVEY

LINE TABLE		
LINE	BEARING	DISTANCE
L1	S00°01'38"W	12.00'
L2	N89°41'24"W	332.66'
L3	S00°01'38"W	556.49'
L4	S89°56'02"W	19.93'
L5	S35°54'54"W	63.59'
L6	S82°00'08"W	62.67'
L7	S07°59'52"E	16.34'
L8	S82°00'08"W	46.88'
L9	S84°46'18"W	33.03'
L10	S00°02'04"E	20.14'
L11	S89°51'20"W	84.15'
L12	S56°06'22"W	84.65'

LINE TABLE		
LINE	BEARING	DISTANCE
L13	S67°00'06"W	73.00'
L14	S72°29'13"W	128.96'
L15	S79°00'06"W	73.00'
L16	N74°59'54"W	39.68'
L17	S81°51'50"W	84.60'
L18	S89°43'52"W	20.00'
L19	S00°16'17"E	160.33'
L20	N89°57'39"W	85.40'
L21	S00°16'17"E	2.67'
L22	N89°40'37"W	199.29'
L23	N80°13'23"W	304.39'
L24	N89°44'34"W	325.83'

CURVE TABLE					
CURVE	LENGTH	RADIUS	DELTA	BEARING	CHORD
C1	39.27'	25.00'	90°00'00"	S37°00'08"W	35.36'
C2	78.40'	50.00'	89°50'09"	N53°04'49"W	70.61'
C3	45.33'	500.00'	5°11'38"	S02°37'51"E	45.31'
C4	48.21'	220.00'	12°33'23"	N13°09'08"E	48.12'
C5	114.36'	175.00'	37°26'26"	N00°42'37"E	112.33'
C6	26.57'	450.00'	3°22'58"	N19°42'05"W	26.56'
C7	219.37'	160.00'	78°33'26"	N58°51'27"W	202.59'

SURVEYOR'S NOTES:

1. NO INSTRUMENTS OF RECORD REFLECTING EASEMENTS, RIGHTS-OF-WAY, AND OR OWNERSHIP WERE FURNISHED TO OR PURSUED BY THE UNDERSIGNED.
2. UNLESS IT BEARS THE SIGNATURE AND THE ORIGINAL RAISED SEAL OF A FLORIDA LICENSED SURVEYOR AND MAPPER THIS DRAWING, SKETCH, PLAT OR MAP IS FOR INFORMATIONAL PURPOSES ONLY AND IS NOT VALID.
3. THIS IS A SKETCH AND LEGAL DESCRIPTION ONLY, NOT A FIELD SURVEY.
4. BEARINGS ARE BASED ON THE NORTH LINE OF THE NORTHEAST 1/4 OF SECTION 34, TOWNSHIP 38 SOUTH, RANGE 19 EAST, SARASOTA COUNTY, FLORIDA, BEING NORTH 89°21'08" WEST, AS SHOWN HEREON.
5. DISTANCES SHOWN HEREON ARE IN US FEET.

GULF COAST COMMUNITY DEVELOPMENT DISTRICT

EXHIBIT "2"



4921 Memorial Highway
One Memorial Center, Suite 300
Tampa, Florida 33634
Phone 813 880-8881
Fax 813 880-8882
www.kingengineering.com
LB2610

Q:\SURVEY\0854\023\000\Production\Drawings\Gulf Coast CDD-rev1.dwg, May 6, 2019 7:48 AM, King Engineering Associate Inc.

LEGAL DESCRIPTION: (BY KING ENGINEERING)

A PARCEL OF LAND LYING IN SECTION 34, TOWNSHIP 38 SOUTH, RANGE 19 EAST, SARASOTA COUNTY, FLORIDA, BEING MORE PARTICULARLY DESCRIBED AS FOLLOWS:

COMMENCING AT THE NORTHEAST CORNER OF SECTION 34, TOWNSHIP 38 SOUTH, RANGE 19 EAST; THENCE NORTH 89°21'08" WEST, ALONG THE NORTH LINE OF THE NORTHEAST 1/4 OF SAID SECTION 34, A DISTANCE OF 1,359.38 FEET TO THE EAST LINE OF THE WEST 1/2 OF THE EAST 1/2 OF SAID SECTION 34; THENCE SOUTH 00°01'38" WEST, ALONG SAID EAST LINE, A DISTANCE OF 12.00 FEET TO THE POINT OF BEGINNING; THENCE CONTINUE ALONG SAID EAST LINE, SOUTH 00°01'38" WEST, A DISTANCE OF 4,490.99 FEET; THENCE NORTH 89°41'24" WEST, A DISTANCE OF 332.66 FEET; THENCE SOUTH 00°01'38" WEST, A DISTANCE OF 556.49 FEET TO THE NORTH RIGHT-OF-WAY OF BORDER ROAD ACCORDING TO OFFICIAL RECORDS INSTRUMENT #2006171348 OF THE PUBLIC RECORDS OF SARASOTA COUNTY, FLORIDA; THENCE ALONG SAID NORTH RIGHT-OF-WAY, AND THE NORTH RIGHT-OF-WAY OF BORDER ROAD ACCORDING TO OFFICIAL RECORDS INSTRUMENT #2004206575 OF THE PUBLIC RECORDS OF SARASOTA COUNTY, FLORIDA, AND THE NORTH-RIGHT-OF-WAY OF BORDER ROAD ACCORDING TO FLORIDA DEPARTMENT OF TRANSPORTATION RIGHT-OF-WAY MAP SECTION 17075-2406, RESPECTIVELY, THE FOLLOWING TWENTY-EIGHT (28) COURSES: (1) SOUTH 89°56'02" WEST, A DISTANCE OF 19.93 FEET; (2) SOUTH 35°54'54" WEST, A DISTANCE OF 63.59 FEET; (3) SOUTH 82°00'08" WEST, A DISTANCE OF 62.67 FEET; (4) SOUTH 07°59'52" EAST, A DISTANCE OF 16.34 FEET TO A POINT ON A CURVE TO THE RIGHT; (5) SOUTHWESTERLY 39.27 FEET ALONG THE ARC OF SAID CURVE, HAVING A RADIUS OF 25.00 FEET, A CENTRAL ANGLE OF 90°00'00", AND A CHORD BEARING AND DISTANCE OF SOUTH 37°00'08" WEST 35.36 FEET; (6) SOUTH 82°00'08" WEST, A DISTANCE OF 46.88 FEET TO A POINT ON A NON-TANGENT CURVE TO THE RIGHT; (7) NORTHWESTERLY 78.40 FEET ALONG THE ARC OF SAID CURVE, HAVING A RADIUS OF 50.00 FEET, A CENTRAL ANGLE OF 89°50'09", AND A CHORD BEARING AND DISTANCE OF NORTH 53°04'49" WEST 70.61 FEET; (8) SOUTH 84°46'18" WEST, A DISTANCE OF 33.03 FEET TO A POINT ON A NON-TANGENT CURVE TO THE RIGHT; (9) SOUTHERLY 45.33 FEET ALONG THE ARC OF SAID CURVE, HAVING A RADIUS OF 500.00 FEET, A CENTRAL ANGLE OF 05°11'38", AND A CHORD BEARING AND DISTANCE OF SOUTH 02°37'51" EAST 45.31 FEET; (10) SOUTH 00°02'04" EAST, A DISTANCE OF 20.14 FEET; (11) SOUTH 89°51'20" WEST, A DISTANCE OF 84.15 FEET TO A POINT ON A NON-TANGENT CURVE TO THE RIGHT; (12) NORTHERLY 48.21 FEET ALONG THE ARC OF SAID CURVE, HAVING A RADIUS OF 220.00 FEET, A CENTRAL ANGLE OF 12°33'23", AND A CHORD BEARING AND DISTANCE OF NORTH 13°09'08" EAST 48.12 FEET TO A POINT OF REVERSE CURVE TO THE LEFT; (13) NORTHERLY 114.36 FEET ALONG THE ARC OF SAID CURVE, HAVING A RADIUS OF 175.00 FEET, A CENTRAL ANGLE OF 37°26'26", AND A CHORD BEARING AND DISTANCE OF NORTH 00°42'37" EAST 112.33 FEET TO A POINT OF COMPOUND CURVE TO THE LEFT; (14) NORTHERLY 26.57 FEET ALONG THE ARC OF SAID CURVE, HAVING A RADIUS OF 450.00 FEET, A CENTRAL ANGLE OF 03°22'58", AND A CHORD

GULF COAST COMMUNITY DEVELOPMENT DISTRICT

EXHIBIT "2"

King
ENGINEERING ASSOCIATES, INC.

4921 Memorial Highway
One Memorial Center, Suite 300
Tampa, Florida 33634
Phone 813 880-8881
Fax 813 880-8882
www.kingengineering.com
LB2610

C:\SURVEY\8854\0231000\Production\Drawings\Gulf Coast CDD-rev1.dwg, May 6, 2019 7:48 AM, King Engineering Associate Inc.

LEGAL DESCRIPTION: (CONTINUED)

BEARING AND DISTANCE OF NORTH 19°42'05" WEST 26.56 FEET; (15) SOUTH 56°06'22" WEST, A DISTANCE OF 84.65 FEET; (16) SOUTH 67°00'06" WEST, A DISTANCE OF 73.00 FEET; (17) SOUTH 72°29'13" WEST, A DISTANCE OF 128.96 FEET; (18) SOUTH 79°00'06" WEST, A DISTANCE OF 73.00 FEET; (19) NORTH 74°59'54" WEST, A DISTANCE OF 39.68 FEET; (20) SOUTH 81°51'50" WEST, A DISTANCE OF 84.60 FEET TO A POINT ON A CURVE TO THE RIGHT; (21) NORTHWESTERLY 219.37 FEET ALONG THE ARC OF SAID CURVE, HAVING A RADIUS OF 160.00 FEET, A CENTRAL ANGLE OF 78°33'26", AND A CHORD BEARING AND DISTANCE OF NORTH 58°51'27" WEST 202.59 FEET; (22) SOUTH 89°43'52" WEST, A DISTANCE OF 20.00 FEET; (23) SOUTH 00°16'17" EAST, A DISTANCE OF 160.33 FEET; (24) NORTH 89°57'39" WEST, A DISTANCE OF 85.40 FEET; (25) SOUTH 00°16'17" EAST, A DISTANCE OF 2.67 FEET; (26) NORTH 89°40'37" WEST, A DISTANCE OF 199.29 FEET; (27) NORTH 80°13'23" WEST, A DISTANCE OF 304.39 FEET; (28) NORTH 89°44'34" WEST, A DISTANCE OF 325.83 FEET TO THE NORTHEASTERLY RIGHT-OF-WAY OF INTERSTATE 75 (STATE ROAD 93) ACCORDING TO SAID FLORIDA DEPARTMENT OF TRANSPORTATION RIGHT-OF-WAY MAP SECTION 17075-2406; THENCE NORTH 35°02'06" WEST, ALONG SAID NORTHEASTERLY RIGHT-OF-WAY, A DISTANCE OF 2,115.98 FEET TO THE SOUTHEASTERLY LINE OF THAT CERTAIN PARCEL OF LAND AS DESCRIBED IN OFFICIAL RECORDS BOOK 2359, PAGE 2069 OF THE PUBLIC RECORDS OF SARASOTA COUNTY, FLORIDA; THENCE NORTH 54°57'36" EAST, ALONG SAID SOUTHEASTERLY LINE, A DISTANCE OF 1,091.03 FEET; THENCE NORTH 00°51'10" WEST, A DISTANCE OF 1,476.95 FEET TO THE SOUTH LINE OF THE NORTHEAST 1/4 OF THE NORTHWEST 1/4 OF SAID SECTION 34; THENCE NORTH 89°29'31" WEST, ALONG SAID SOUTH LINE, A DISTANCE OF 104.65 FEET; THENCE NORTH 00°50'48" WEST, ALONG A LINE PARALLEL WITH THE WEST LINE OF SAID SECTION 34, A DISTANCE OF 1,327.01 FEET TO THE SOUTH RIGHT-OF-WAY OF LAUREL ROAD EAST ACCORDING TO OFFICIAL RECORDS INSTRUMENT #2019041854 OF THE PUBLIC RECORDS OF SARASOTA COUNTY, FLORIDA; THENCE SOUTH 89°21'29" EAST, ALONG SAID SOUTH RIGHT-OF-WAY, SAME BEING A LINE 12.00 FEET SOUTH OF AND PARALLEL WITH THE NORTH LINE OF SAID NORTHWEST 1/4 OF SECTION 34, A DISTANCE OF 651.20 FEET; THENCE SOUTH 00°50'48" EAST, ALONG A LINE PARALLEL WITH SAID WEST LINE OF SECTION 34, A DISTANCE OF 1,325.49 FEET TO AFORESAID SOUTH LINE OF THE NORTHEAST 1/4 OF THE NORTHWEST 1/4 OF SECTION 34; THENCE SOUTH 89°29'31" EAST, ALONG SAID SOUTH LINE, A DISTANCE OF 689.08 FEET TO THE EAST LINE OF THE NORTHWEST 1/4 OF SECTION 34; THENCE NORTH 00°16'17" WEST, ALONG SAID EAST LINE, A DISTANCE OF 1,323.60 FEET TO SAID SOUTH RIGHT-OF-WAY OF LAUREL ROAD EAST; THENCE SOUTH 89°21'08" EAST, ALONG SAID SOUTH RIGHT-OF-WAY, SAME BEING A LINE 12.00 FEET SOUTH OF AND PARALLEL WITH AFORESAID NORTH LINE OF THE NORTHEAST 1/4 OF SECTION 34, A DISTANCE OF 1,359.32 FEET TO THE POINT OF BEGINNING.

CONTAINING 299.286 ACRES.

GULF COAST COMMUNITY DEVELOPMENT DISTRICT

EXHIBIT "2"

King
ENGINEERING ASSOCIATES, INC.

4921 Memorial Highway
One Memorial Center, Suite 300
Tampa, Florida 33634
Phone 813 880-8881
Fax 813 880-8882
www.kingengineering.com
LB2610

C:\SURVEY\8854\023\000\Production\Drawings\Gulf Coast CDD-rev1.dwg, May 6, 2019 7:48 AM, King Engineering Associate Inc.